

Friars Orchard, West Dean

This drawing is copyright and is not to be reproduced. The contractor will be held responsible for the accuracy of works involving the setting out and checking of all dimensions on the drawing and on site. Dimensions must not be scaled from this drawing.

Bin and bike store @ 1:50

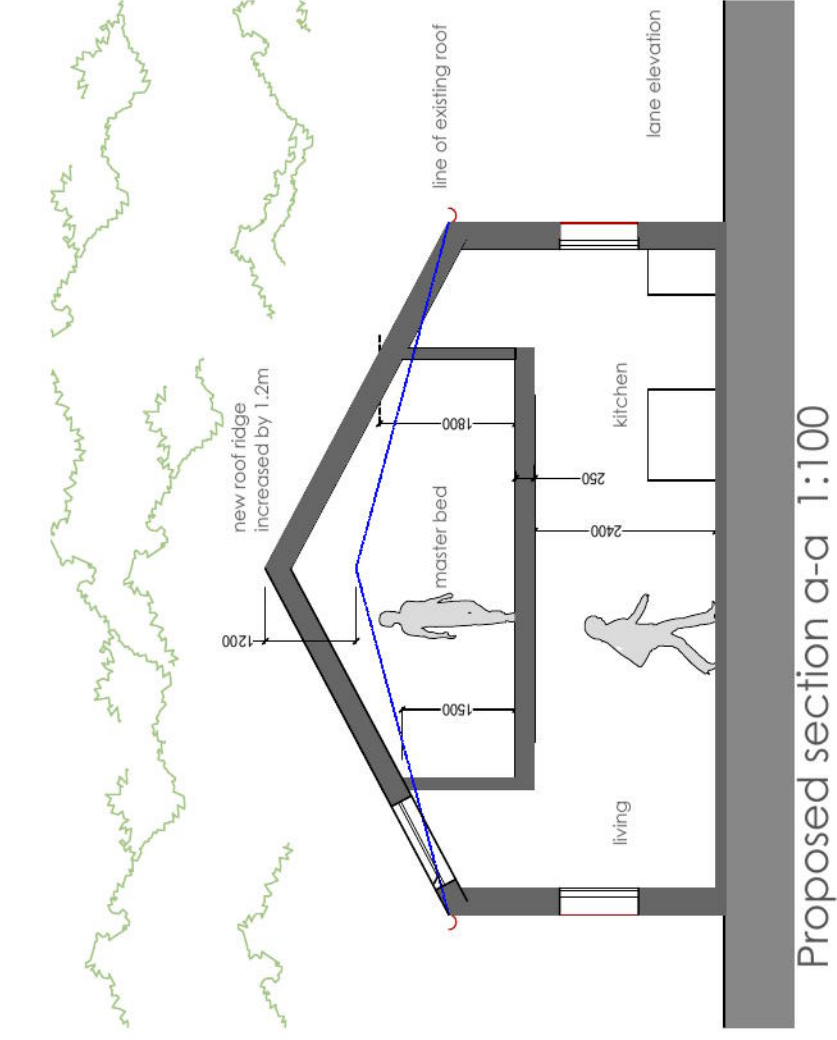

Roof plan

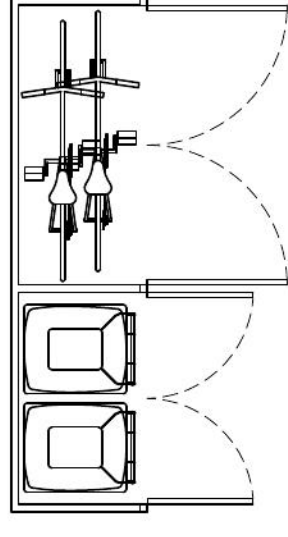

Bin and bin plan

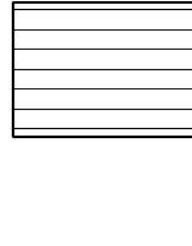

Side

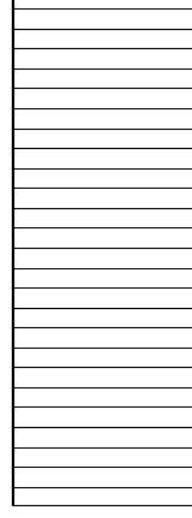

Rear elevation

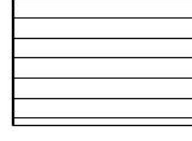

Side

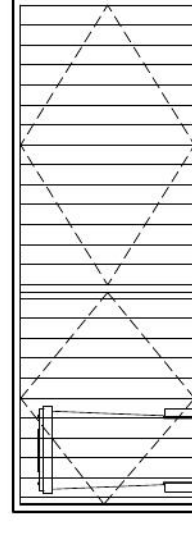

Front elevation

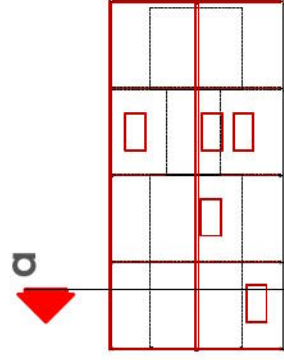

Key plan NTS

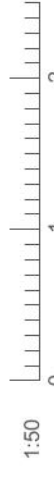

Rev -

Client: Simon & Edward Parsons	Planning	
Project: Planning application for barn at Friars Orchard, Rectory Hill, West Dean, Salisbury SP5 1JL	Drawing No: 0202-02-04-001a	Revision:
Title: Proposed sections & bin and bike store	Drawn: NB	Scale: 1:100& 1:50 @ a3
	Check:	First Issue: AUG 2020

bircharchitects

Lambourne, Grove Lane, Redlynch, Salisbury, Wiltshire, SP5 2NR
T: +44 (0)1725 510407
E: info@bircharchitects.co.uk

Rev c - 12/02/2021 - planning application, ridge height raised, windows and rooflights adjusted